If I Can't Love Her

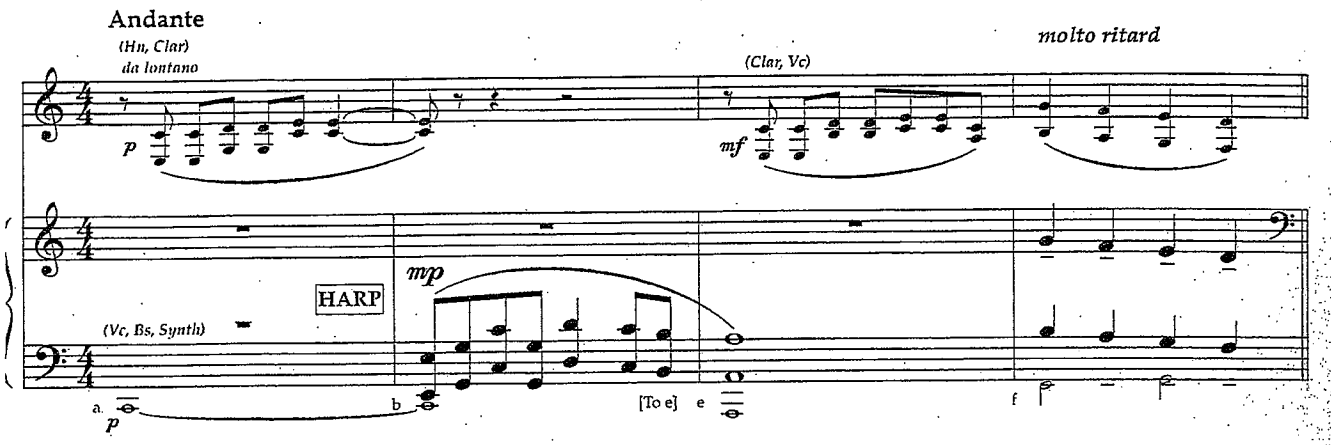

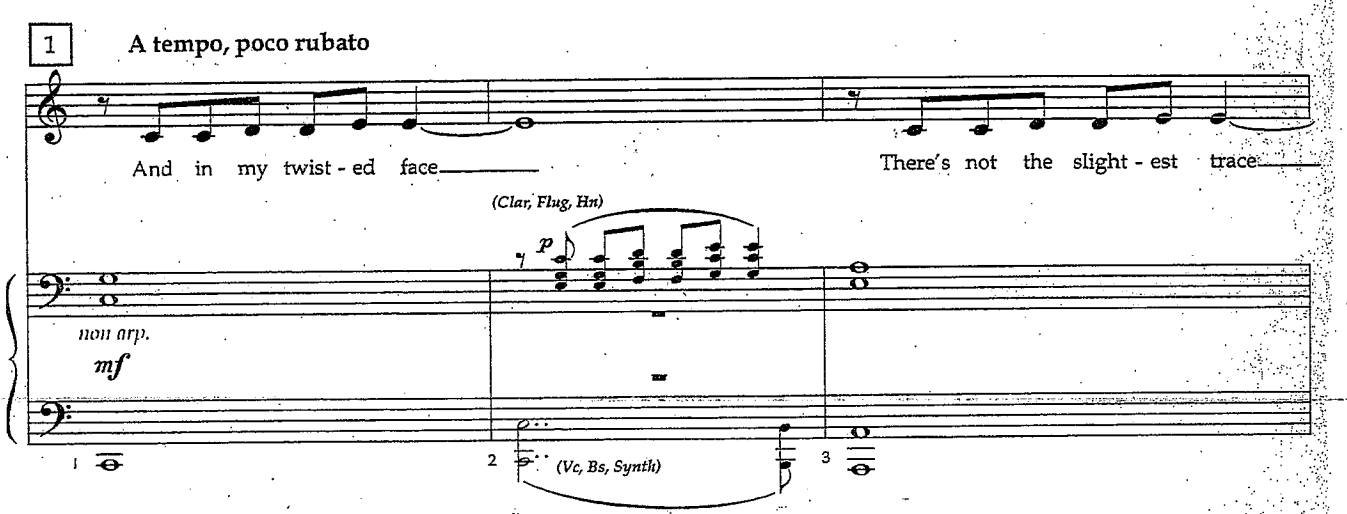

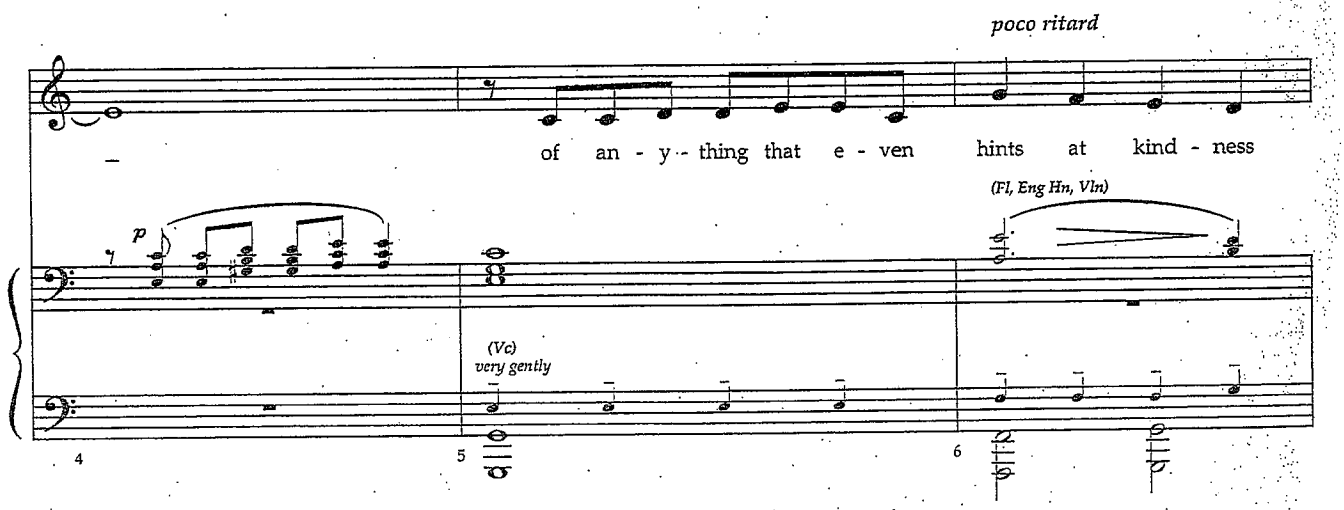

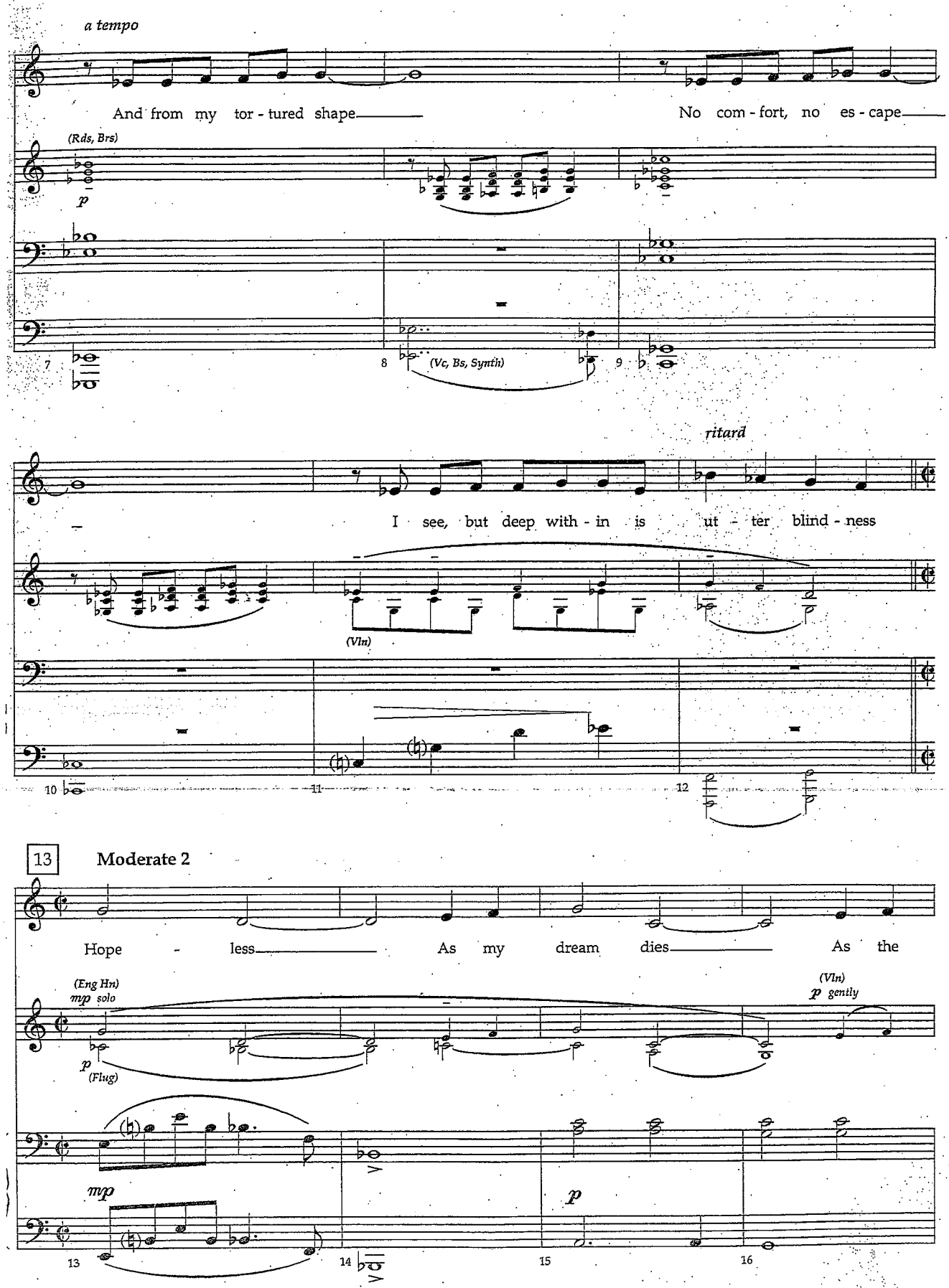
a tempo
And from my tor - tured shape
No com - fort, no es - cape
(Rds, Brs)
p
(Vc, Bs, Synth)
ritard
I see, but deep with - in is ut - ter blind - ness
(Vln)
13
Moderate 2
Hope - less
As my dream dies
As the
(Eng Hn)
mp solo
p
(Flug)
(Vln)
p gently
mp
p

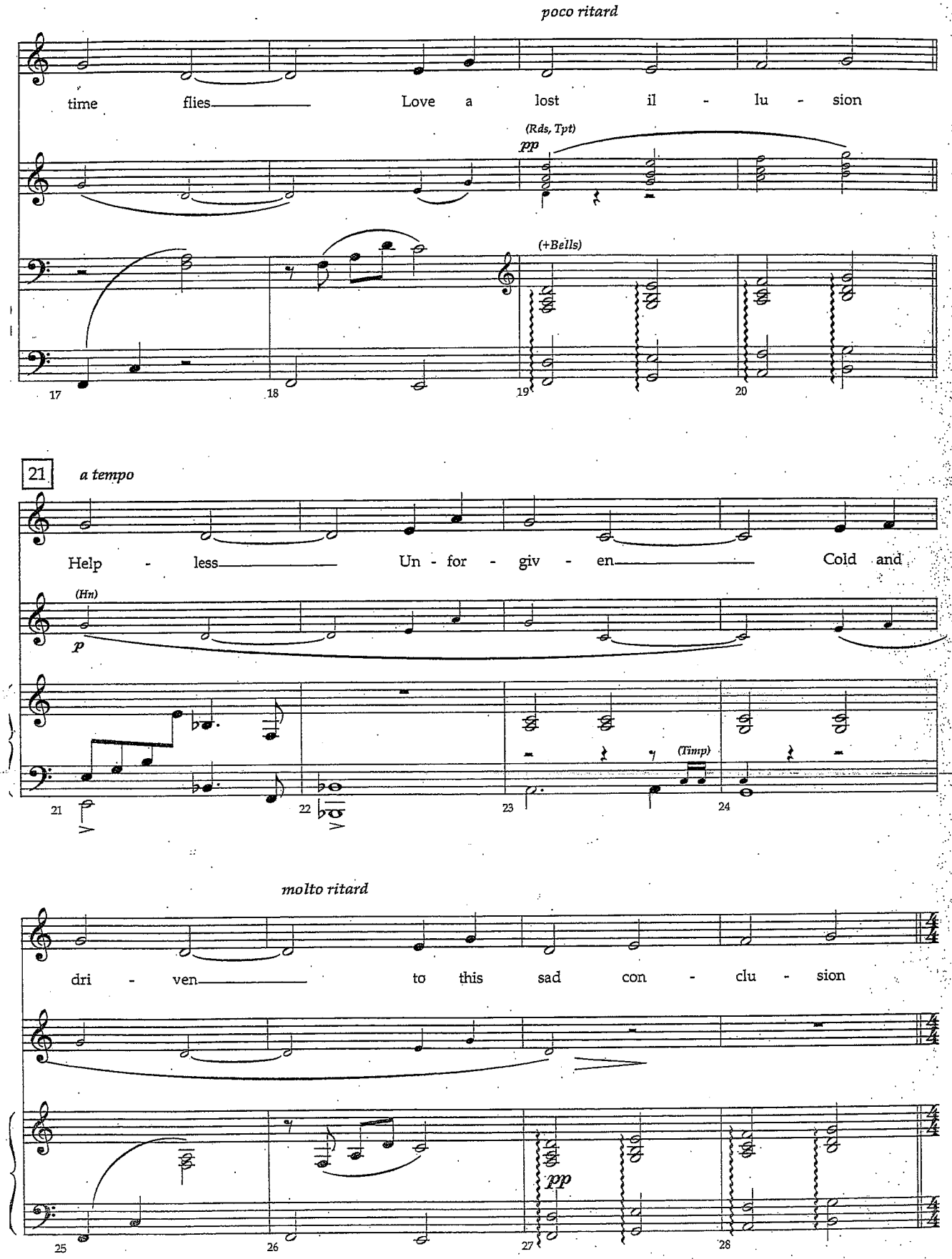
poco ritard
time flies Love a lost il - lu - sion
(Rds, Tpt)
pp
(+Bells)
17
18
19
20
21
a tempo
Help - less Un - for - giv - en Cold and
(Hn)
p
(Timp)
21
22
23
24
molto ritard
dri - ven to this sad con - clu - sion
pp
25
26
27
28

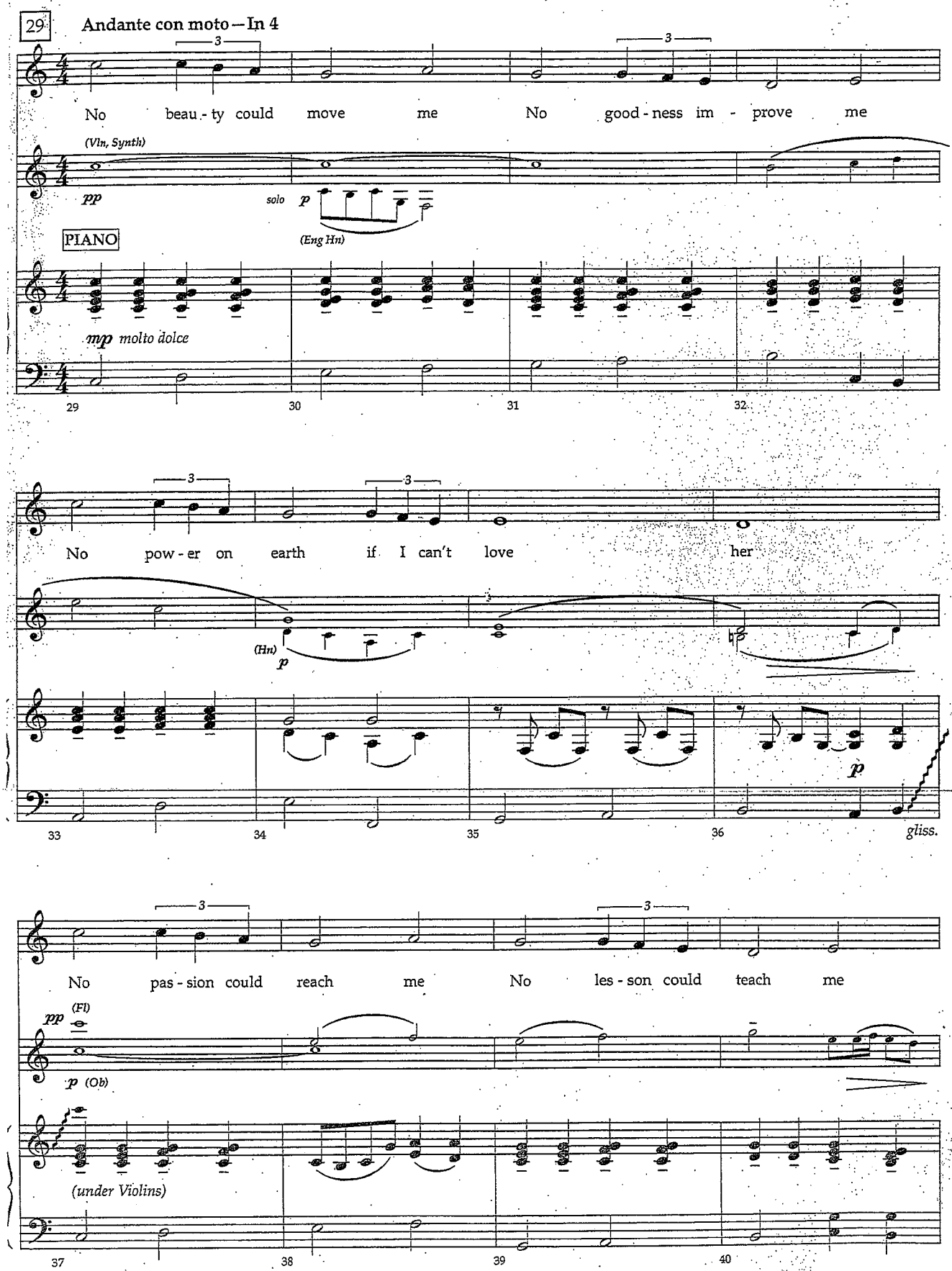
29
Andante con moto – In 4
No beau - ty could move me No good - ness im - prove me
(Vln, Synth)
pp
solo p
(Eng Hn)
PIANO
mp molto dolce
No pow - er on earth if I can't love her
(Hn)
p
p
gliss.
No pas - sion could reach me No les - son could teach me
pp (Fl)
p (Ob)
(under Violins)

How I could have loved her and make her love me

p (Fl, Ob)

pp (Flug, Hn)

41 42 43

too If I can't love her then

poco ritard

44 45 46

47 *accel. al tempo*

who?

(Fl, Clar)

mf

mf

47 48

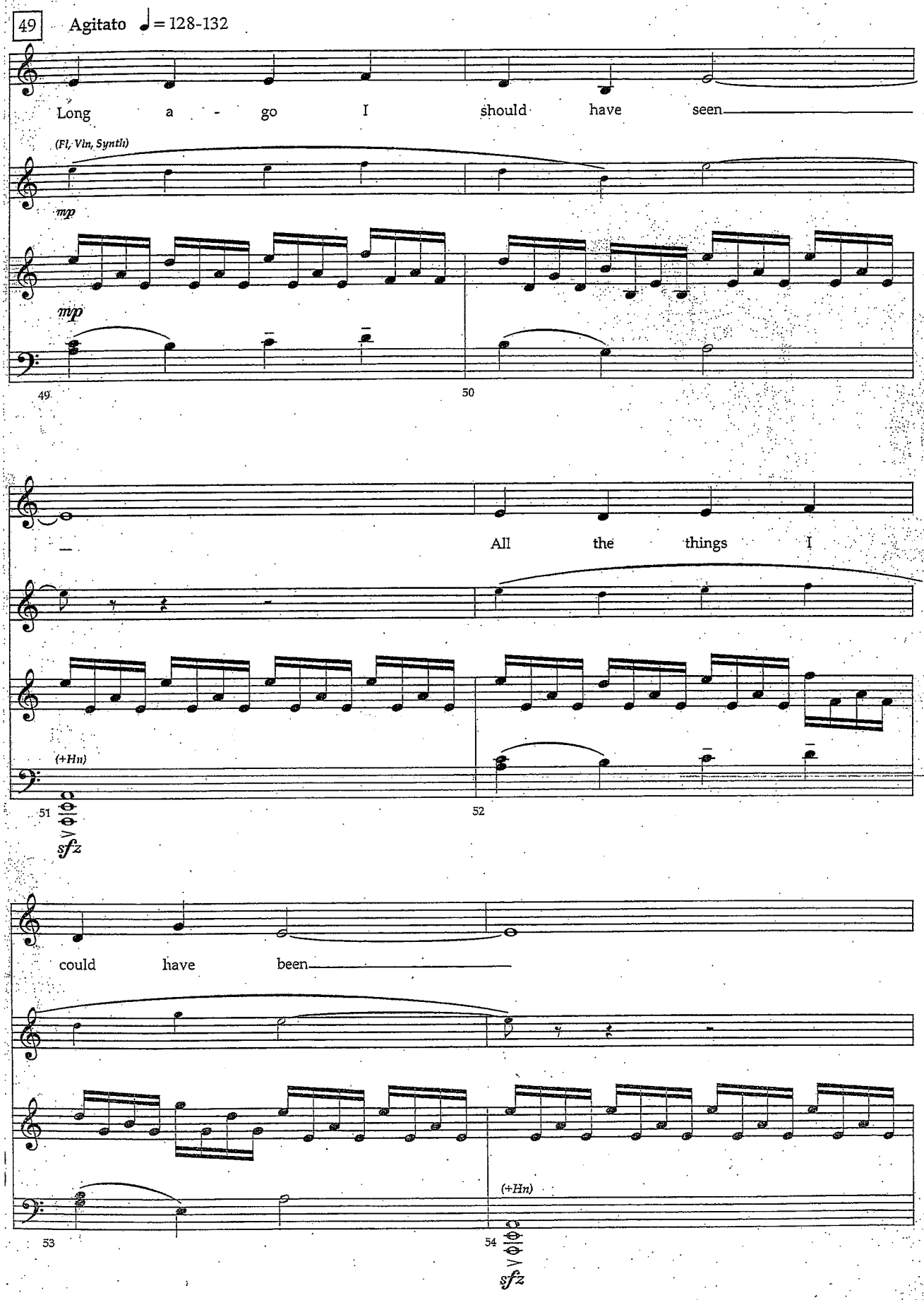
49
Agitato ♩= 128-132
Long a - go I should have seen
(Fl, Vln, Synth)
mp
mp
49
50
All the things I
(+Hn)
51
52
sfz
could have been
(+Hn)
53
54
sfz

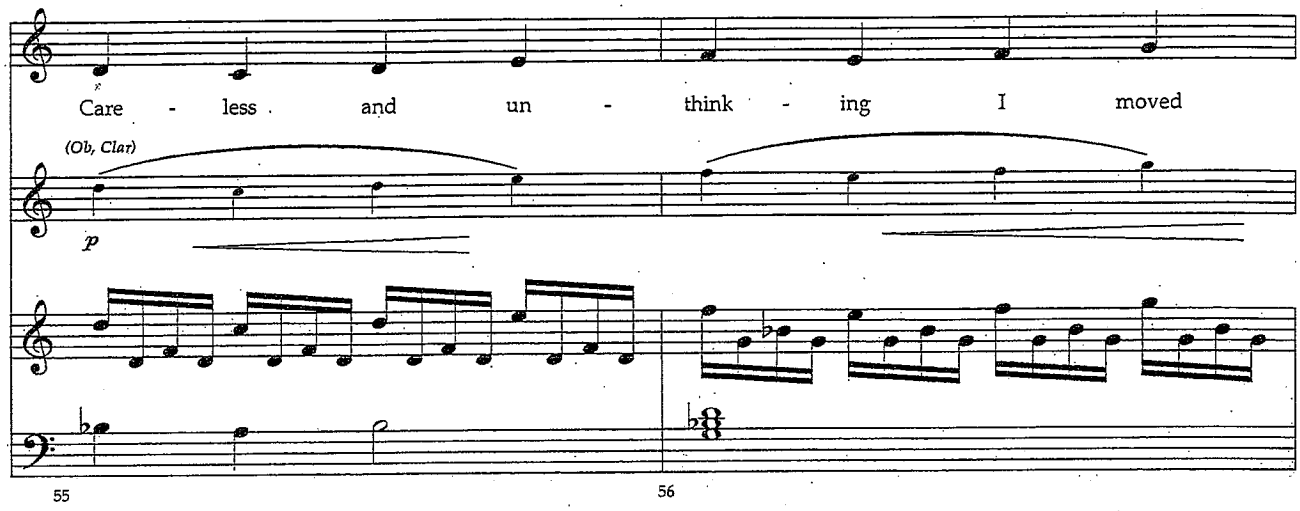
Care - less and un - think - ing I moved
(Ob, Clar)
p
55
56

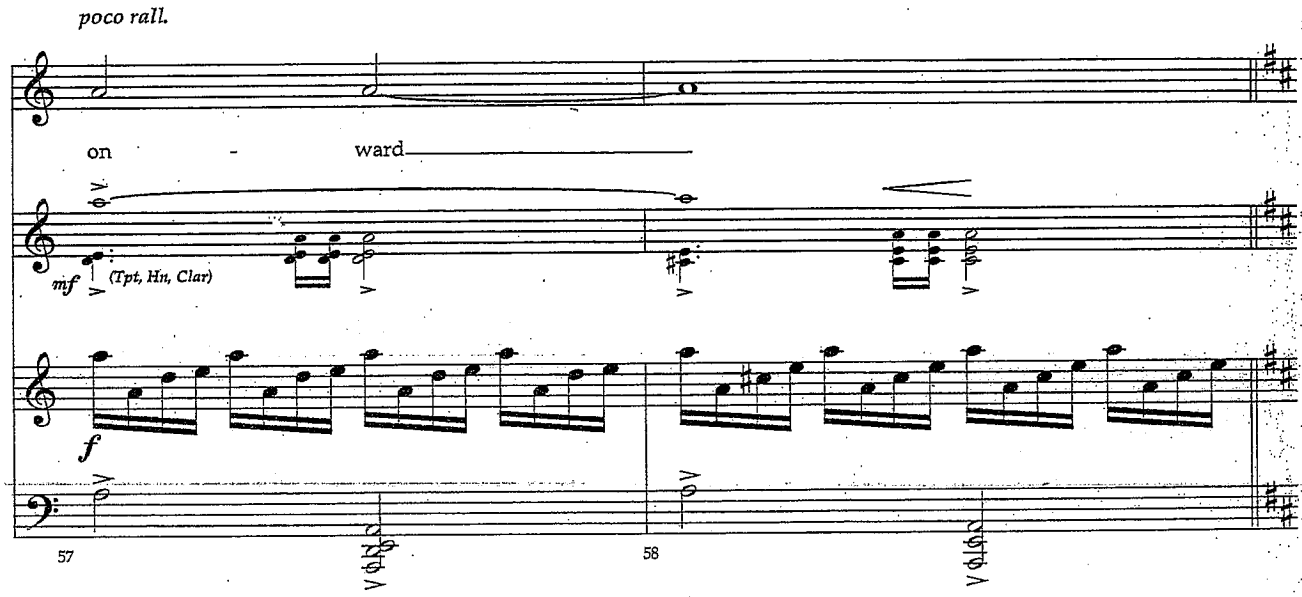
poco rall.
on - ward
mf
(Tpt, Hn, Clar)
f
57
58

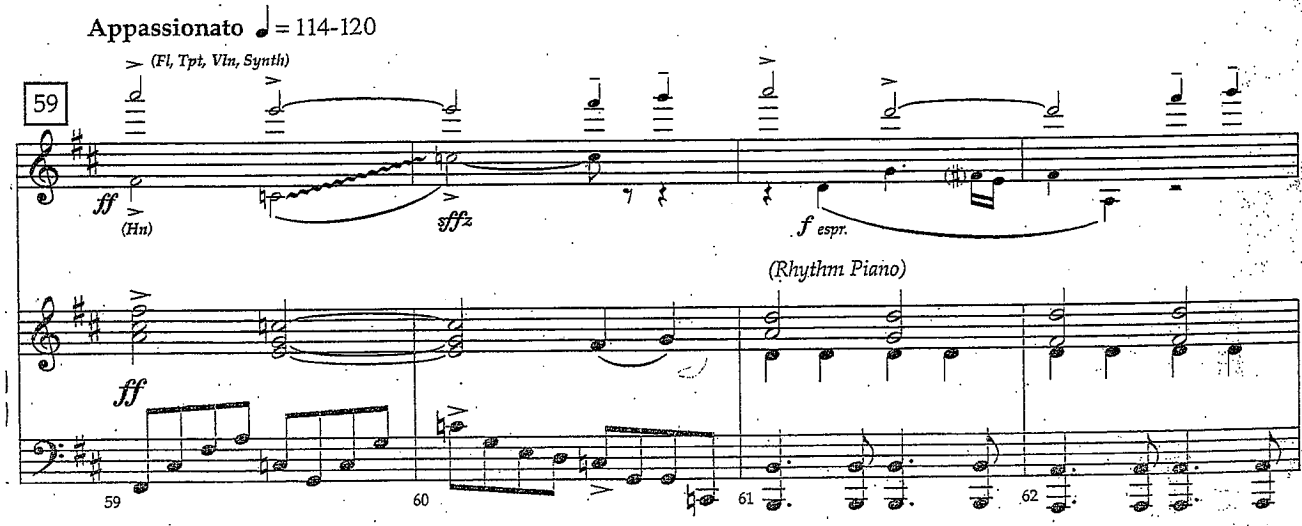
Appassionato ♩ = 114-120
(Fl, Tpt, Vln, Synth)
59
ff
(Hn)
sffz
f espr.
(Rhythm Piano)
ff
59
60
61
62

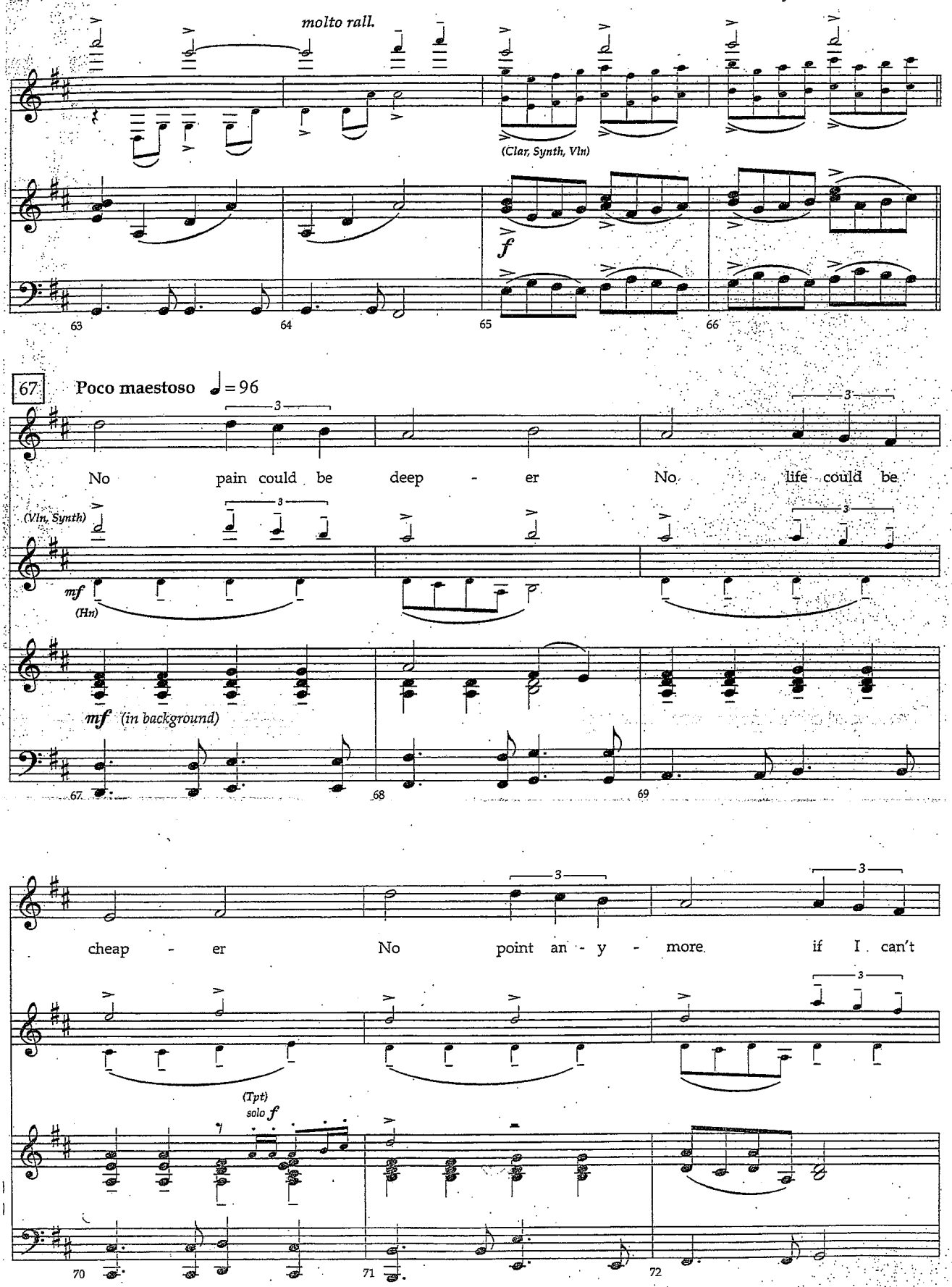
molto rall.
(Clar, Synth, Vln)
f
63
64
65
66
67
Poco maestoso ♩ = 96
No pain could be deep - er
No life could be
(Vln, Synth)
mf
(Hn)
mf (in background)
67
68
69
cheap - er
No point an - y - more
if I can't
(Tpt)
solo f
70
71
72

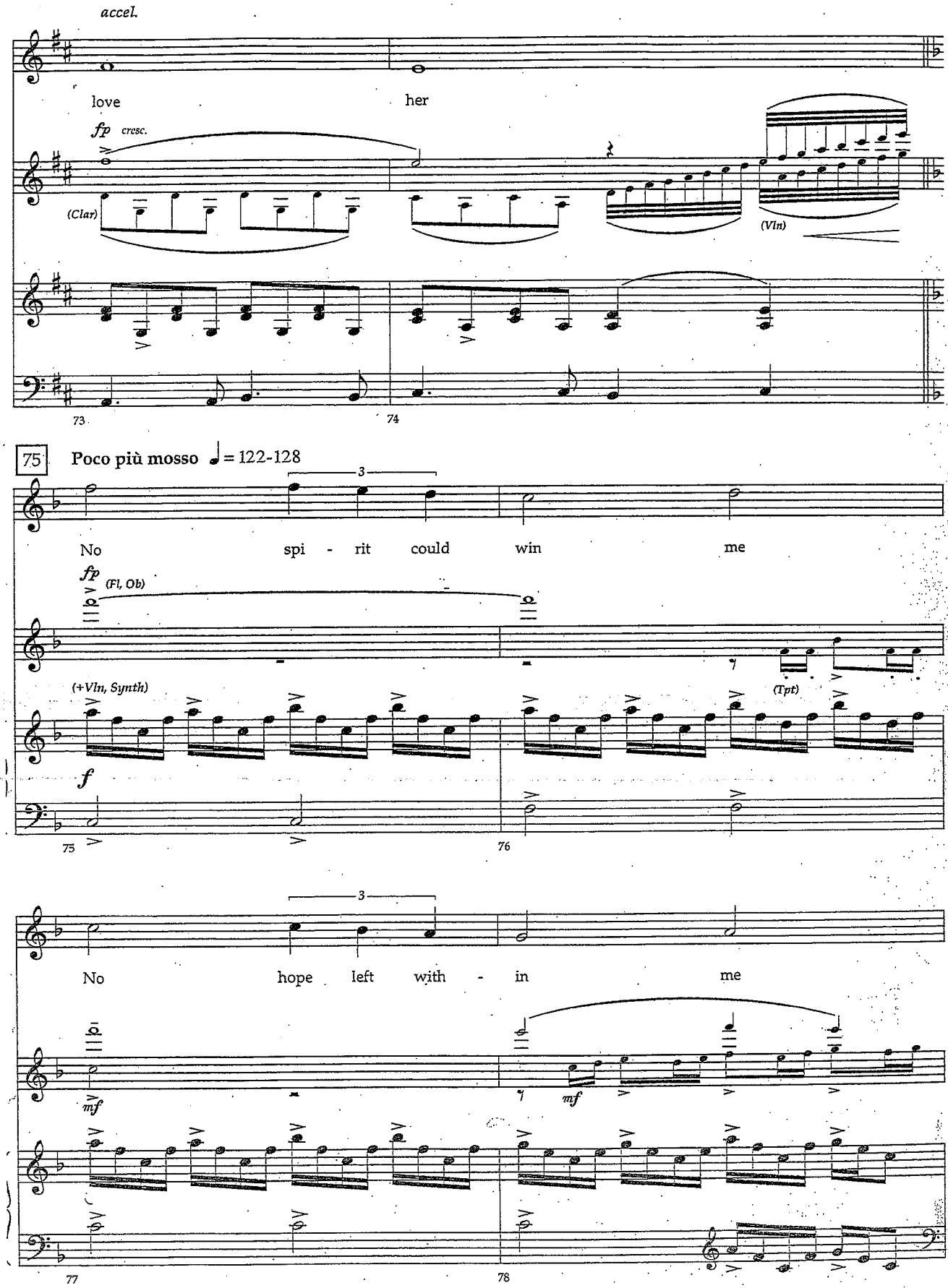
accel.
love
her
fp cresc.
(Clar)
(Vln)
73
74
75
Poco più mosso ♩ = 122-128
No spi - rit could win me
fp
(Fl, Ob)
(+Vln, Synth)
(Tpt)
f
75
76
No hope left with - in me
mf
mf
77
78

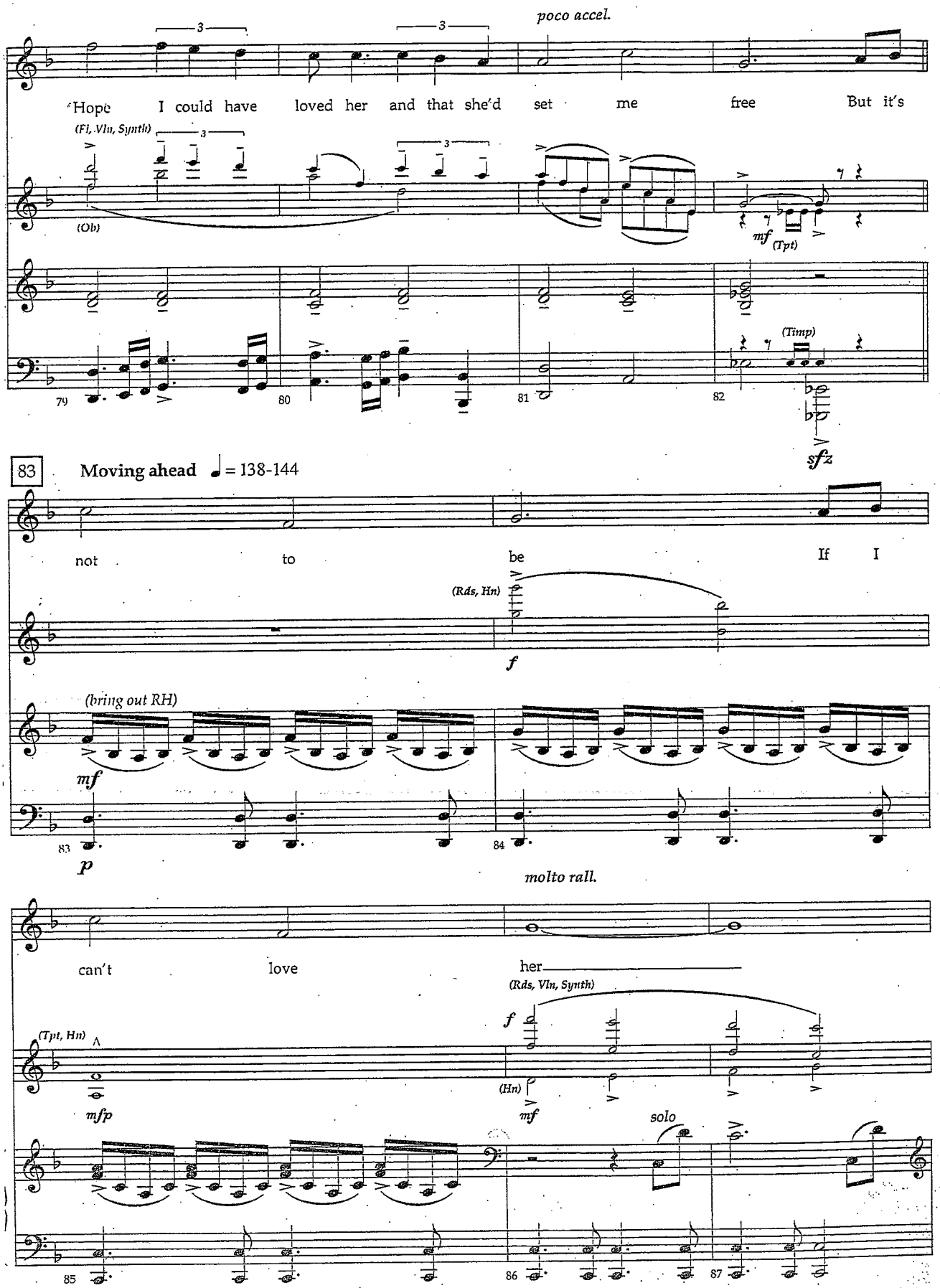
poco accel.
Hope I could have loved her and that she'd set me free But it's
(Fl, Vln, Synth)
(Ob)
mf
(Tpt)
(Timp)
79
80
81
82
sfz
83
Moving ahead ♩ = 138-144
not to be If I
(Rds, Hn)
f
(bring out RH)
mf
83
84
p
molto rall.
can't love her
(Rds, Vln, Synth)
f
(Tpt, Hn)
mfp
(Hn)
mf
solo
85
86
87

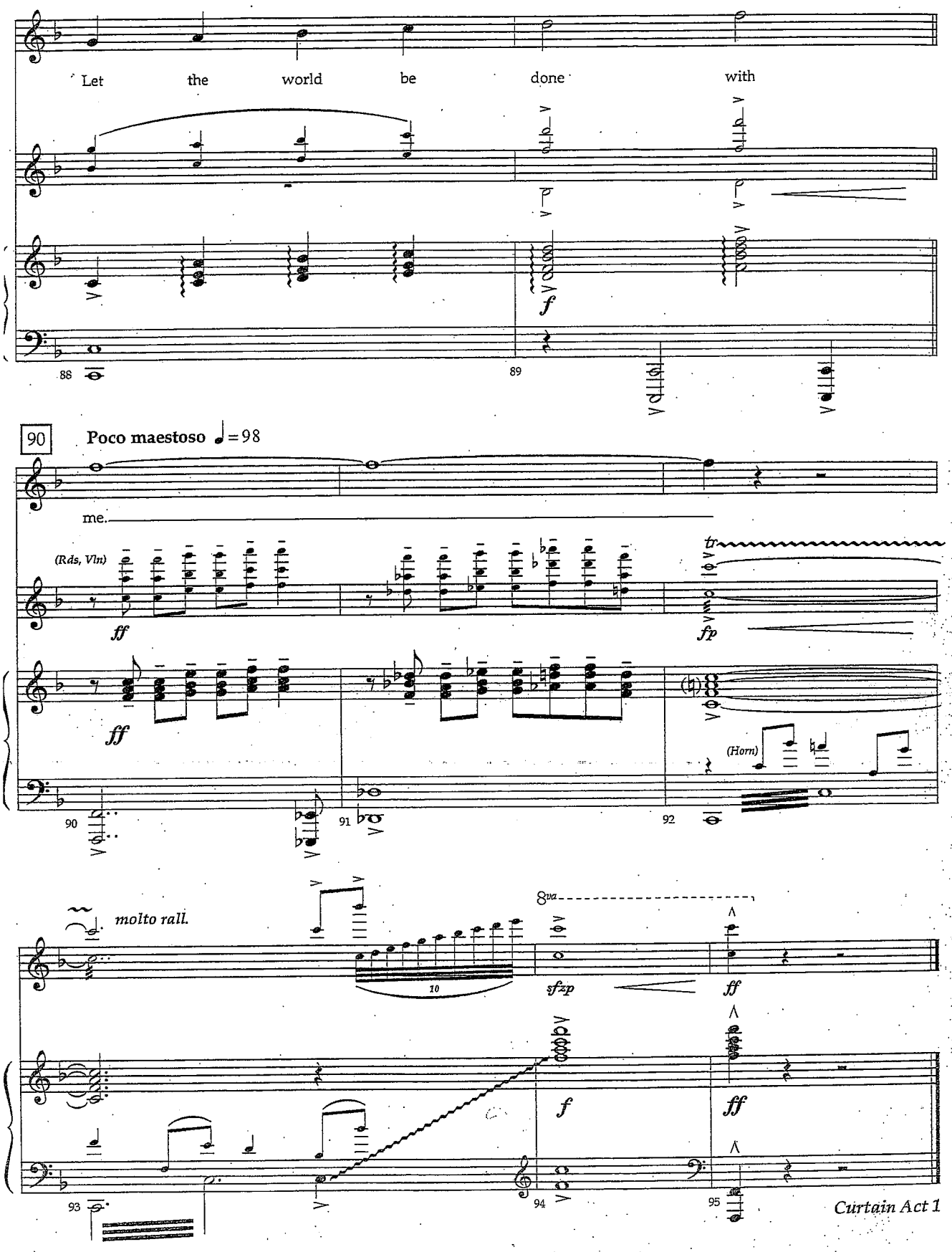
Let the world be done with
f
88
89
90
Poco maestoso ♩=98
me.
(Rds, Vln)
ff
tr
fp
(Horn)
91
92
molto rall.
8va
10
sfzp
93
94
95
Curtain Act 1